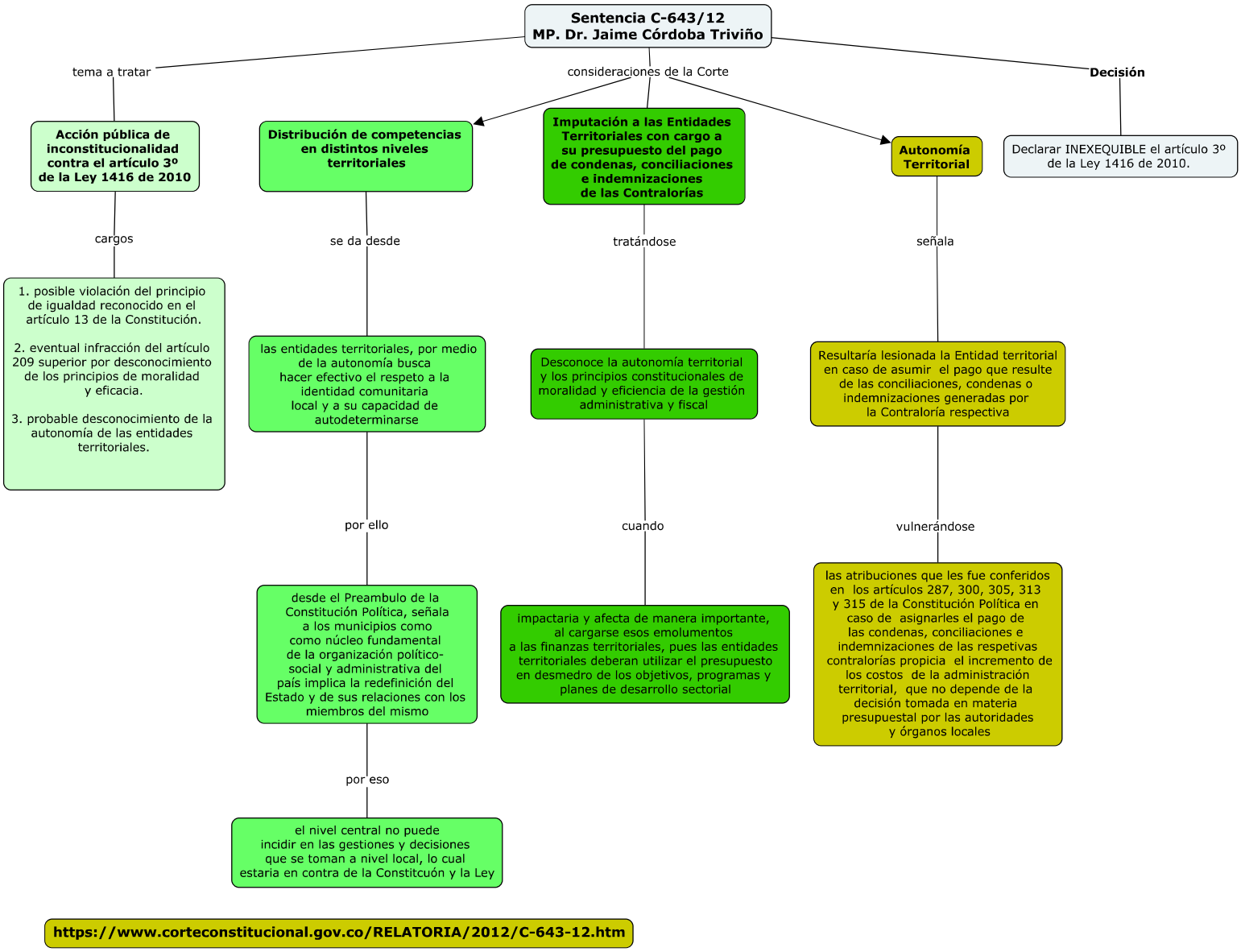

https://www.corteconstitucional.gov.co/RELATORIA/2012/C-643-12.htm